

Situated in the Township of Auburn, County of Geauga, State of Ohio and known as being in Section 4, Tract 2 of Township 6, Range VIII of the Connecticut Western Reserve.

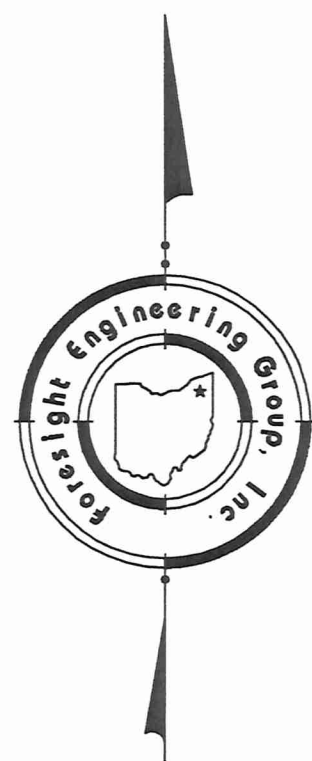

Bearings as used hereon are based on an assumed meridian and are to denote angular relationships only.

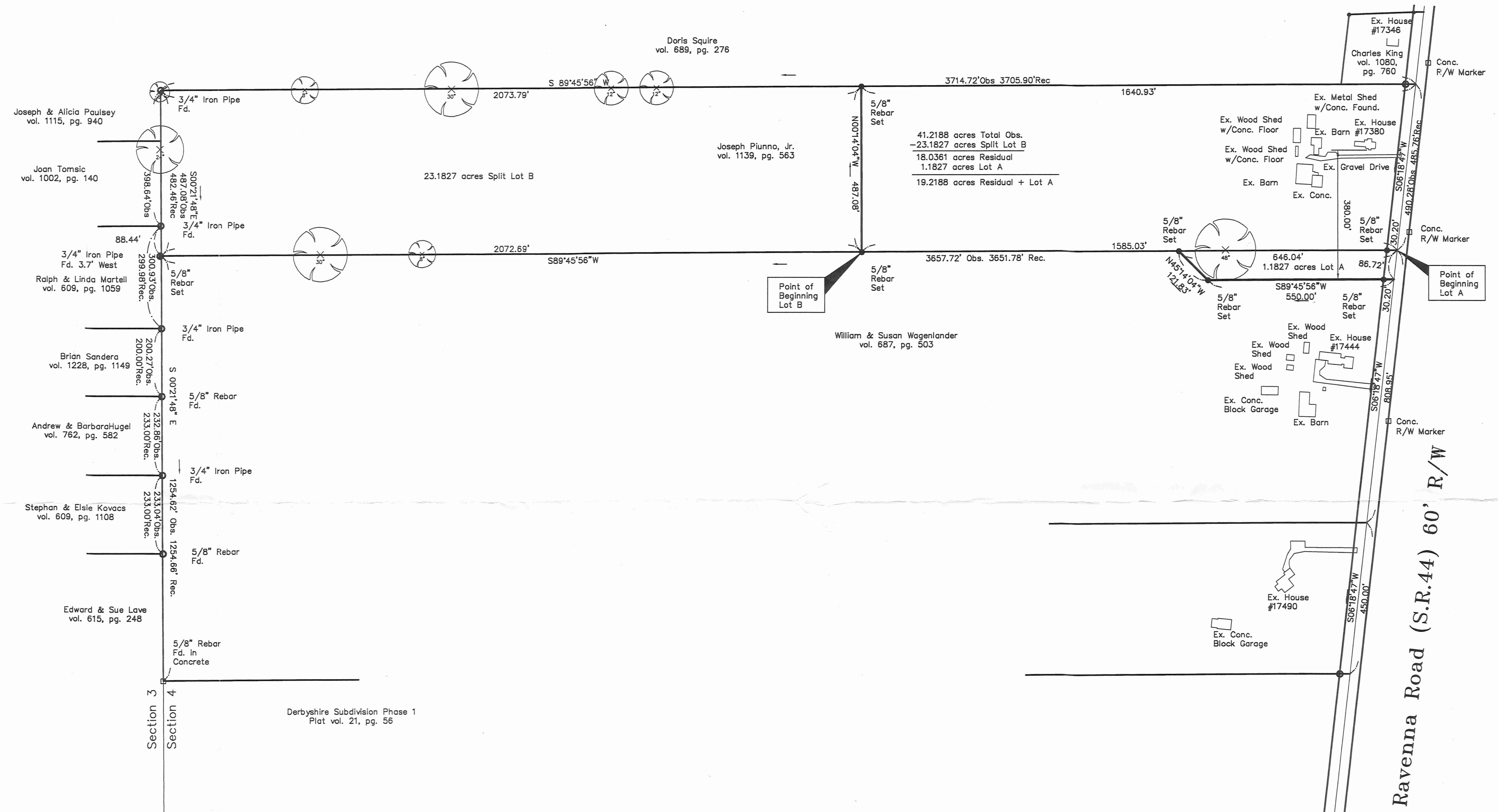

Note:
All 5/8" rebar set are 30" long, capped Foresight Engineering.

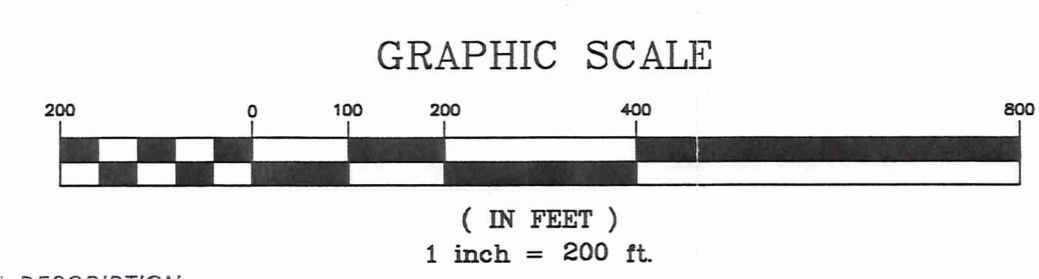

SURVEY PLAT & LEGAL DESCRIPTION
APPROVED PER R.C. 315.251
CEB 6/25/01
OFFICE OF THE
GEAUGA COUNTY ENGINEER

This Plat was prepared without the benefit of an abstract of Title and is subject to any state of facts revealed by an examination of the same.

This Plat represents a Survey which meets the minimum standards for a Boundary Survey in The State of Ohio as specified in the Administrative Code Chapter 4733-37 Surveyed in June, 2001 by Foresight Engineering Group, Inc. Under the supervision of Steven N. Roessner, P.S. #7070

Steven N. Roessner
Steven N. Roessner, P.S. #7070
Foresight Engineering Group, Inc.
Date 6/25/01

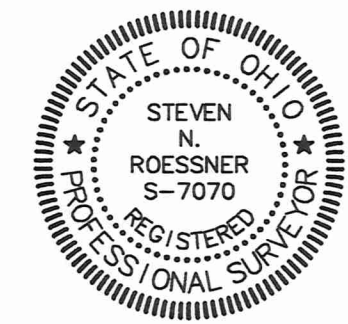

Foresight Engineering Group
Engineers & Surveyors
440 286-1000 fax
320 Center Street, Unit F
Chardon, Ohio 44024

SCALE : Horiz. 1" = 200'
Vert. None
FILE NAME:
i:\lux10101\Platno
DATE : June 20, 2001

REVISIONS:

Sherman Forest, Inc.
Parcel #01-059900 17380 Ravenna Rd,
Auburn Twp. - Geauga County - Ohio
Plat of Survey

SHEET NO.

I:\vedajp\lux10101\Cad\Plat\Platno-Split.dwg, 06/25/01 03:48:08 PM, Copyright Foresight Engineering Group, Inc.

